Baka baka klaka
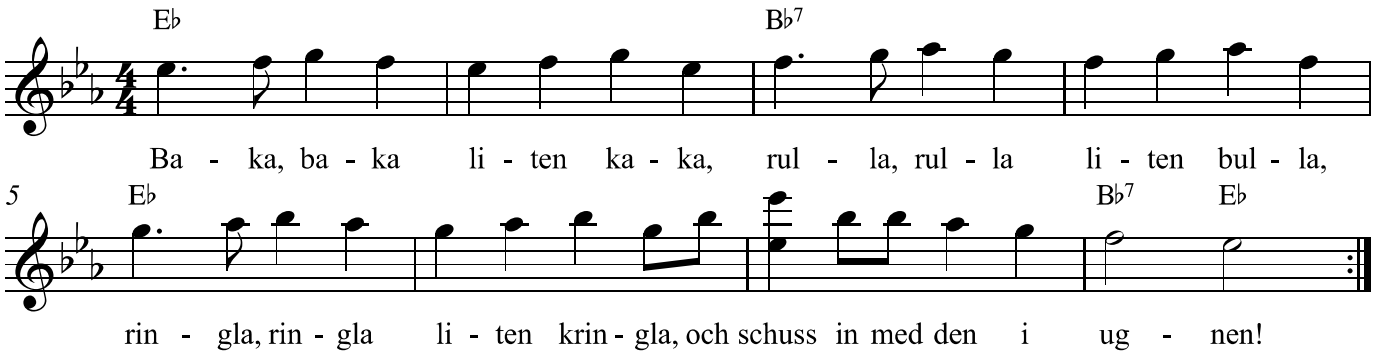
www.franzdorfer.com